

Map 1A Niagara Escarpment Plan

240201010109100

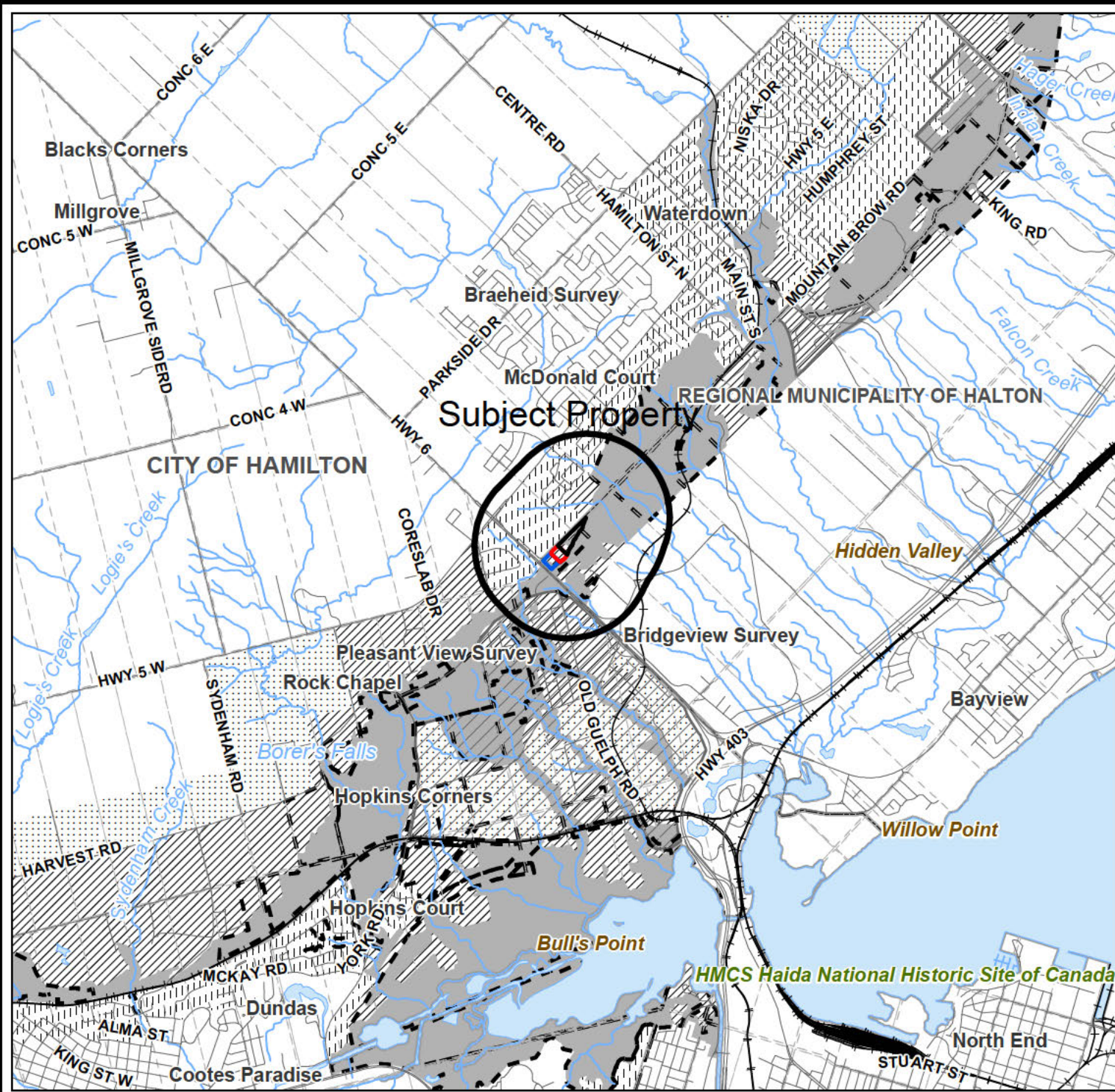

- 768 Mountain Brow Road West
- 780 Mountain Brow Road West
- 720 Mountain Brow Road West
- Plan Designations**
- Escarpment Natural Area
- Escarpment Protection Area
- Escarpment Rural Area
- Urban Area
- Public Land (in Parks and Open Space System)
- Special Policy Areas
- Roads
- Railway - Operational
- Waterbodies
- Watercourse
- Upper Tier Municipality
- Lower/Single Tier Municipality
- Lot and Concession Boundary

NOTE: The Niagara Escarpment Plan Designation boundaries shown on this map are approximate and subject to confirmation through site inspection and the application of the 'Interpretation of Boundaries' section of the Niagara Escarpment Plan.

Scale 1:50,000
0 380 760 1140 1520

Metres

Printed on Sep 01, 2020

THIS IS NOT A PLAN OF SURVEY.
This map is illustrative only. Do not rely on it as being a precise indicator of routes, location of features, nor as a guide to navigation. Base derived from various sources.
Map compiled and produced by the Geographic Information Systems (GIS) Department of the Niagara Escarpment Commission, Ministry of Natural Resources

Map 1B
Niagara Escarpment Plan
 240201010109100

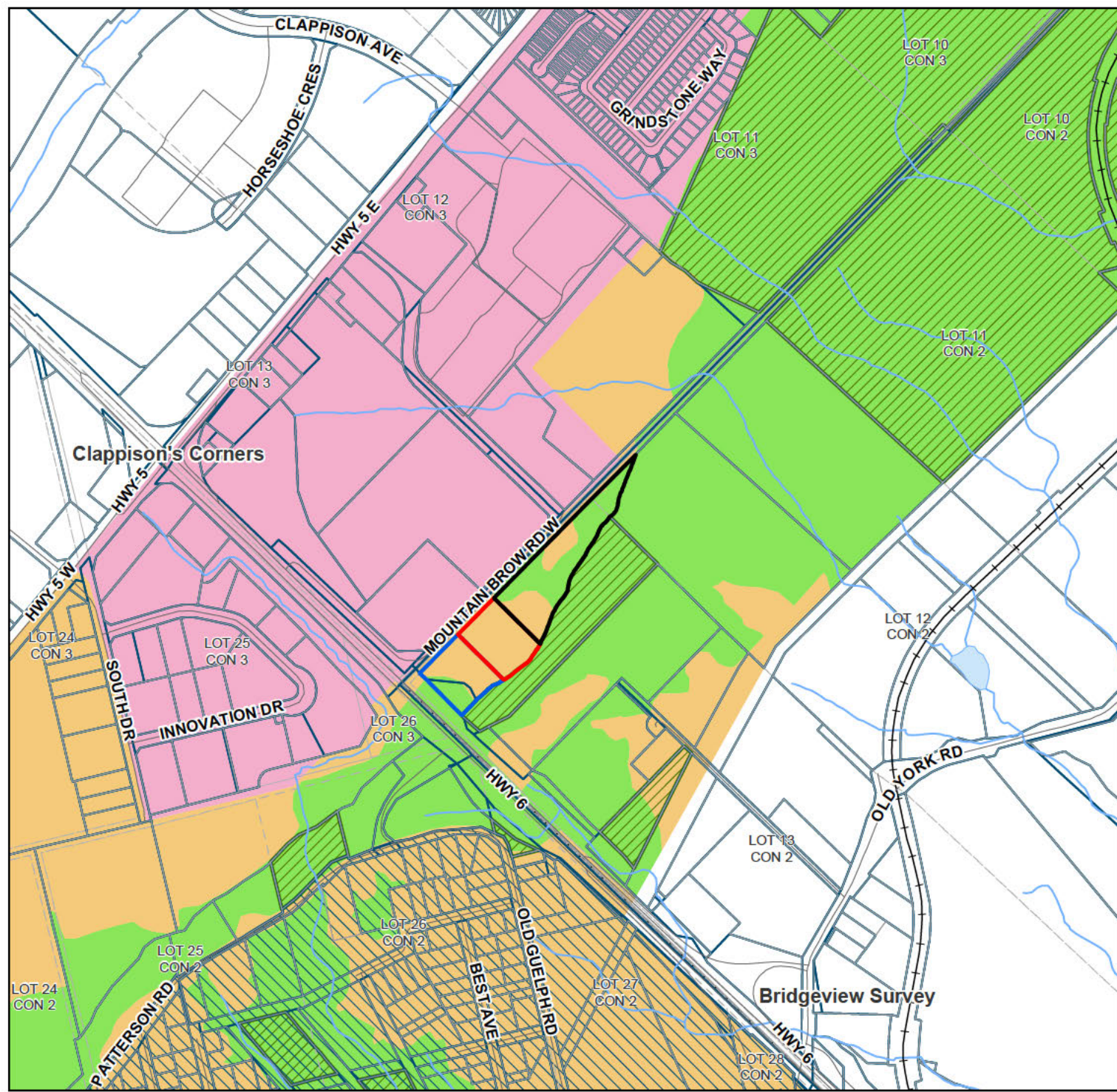

- 768 Mountain Brow Road West
- 780 Mountain Brow Road West
- 720 Mountain Brow Road West
- Plan Designations**
- Escarpment Natural Area
- Escarpment Protection Area
- Urban Area
- Niagara Escarpment Parks and Open Space System
- Special Policy Areas
- Roads
- Railway - Operational
- Waterbodies
- Watercourse
- Upper Tier Municipality
- Lower/Single Tier Municipality
- Lot and Concession Boundary
- Parcel Boundary
- Ownership Boundary

NOTE: The Niagara Escarpment Plan Designation boundaries shown on this map are approximate and subject to confirmation through site inspection and the application of the 'Interpretation of Boundaries' section of the Niagara Escarpment Plan.

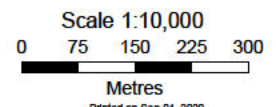

Printed on Sep 01, 2020
 THIS IS NOT A PLAN OF SURVEY.
 This map is illustrative only. Do not rely on it as being a precise indicator of routes, location of features, nor as a guide to navigation. Base derived from various sources.
 Map compiled and produced by the Geographic Information Systems
 (GIS) Department of the Niagara Escarpment Commission,
 Ministry of Natural Resources

Map 2 - Development Control

Lot Configuration

240201010109100

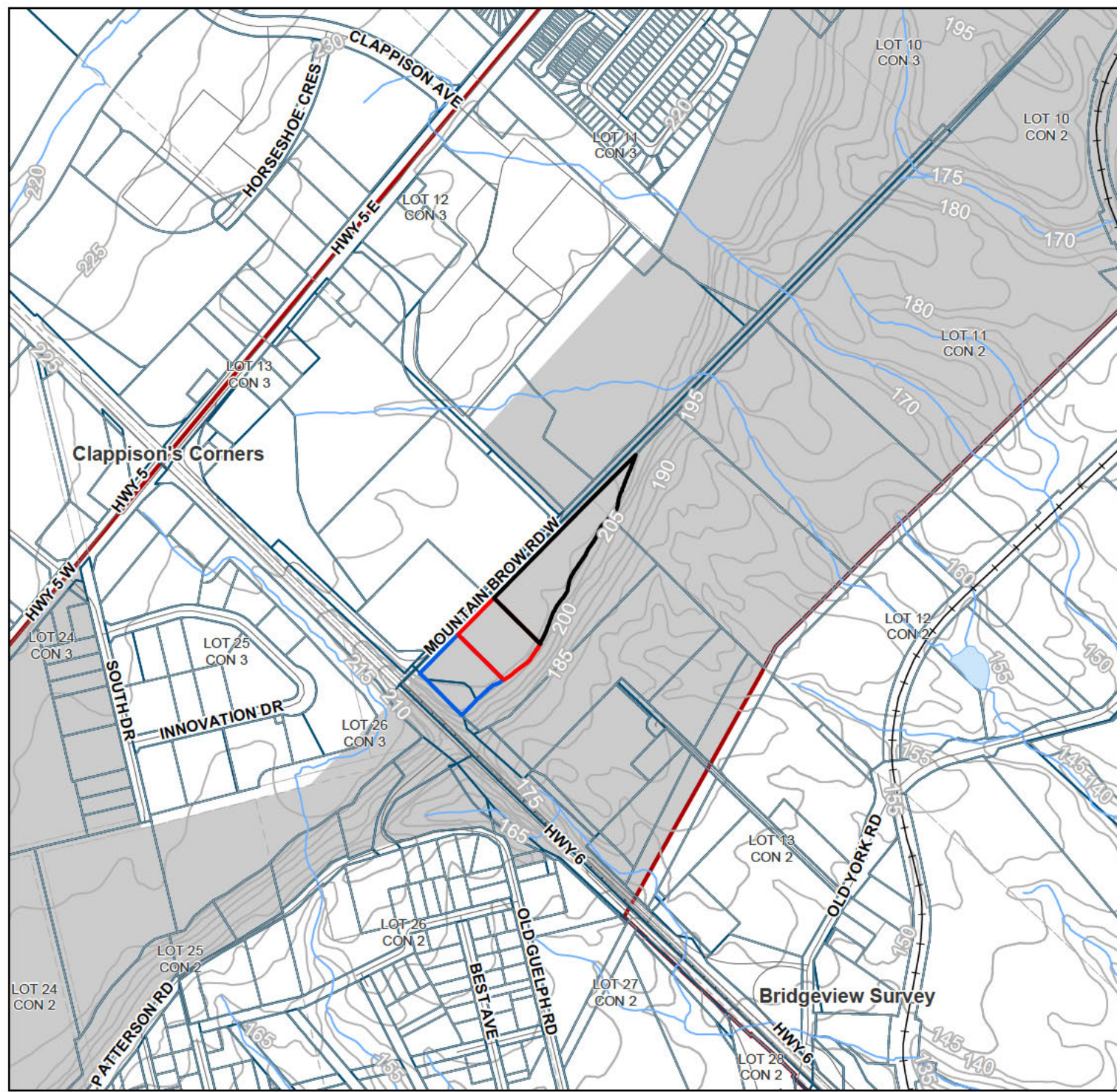

- 768 Mountain Brow Road West
- 780 Mountain Brow Road West
- 720 Mountain Brow Road West
- Niagara Escarpment Plan Area
- Area of Development Control
- Roads
- Railway - Operational
- Waterbodies
- Watercourse
- Contour (5 metre intervals)
- Upper Tier Municipality
- Lower/Single Tier Municipality
- Lot and Concession Boundary
- Parcel Boundary
- Ownership Boundary

Area of Development Control Drawn for Convenience Only. Refer to the appropriate Ontario Regulation for an accurate interpretation of the Development Control Area.



Printed on Sep 01, 2020

THIS IS NOT A PLAN OF SURVEY.
 This map is illustrative only. Do not rely on it as being a precise indicator of routes, location of features, nor as a guide to navigation. Base derived from various sources.
 Map compiled and produced by the Geographic Information Systems (GIS) Department of the Niagara Escarpment Commission, Ministry of Natural Resources

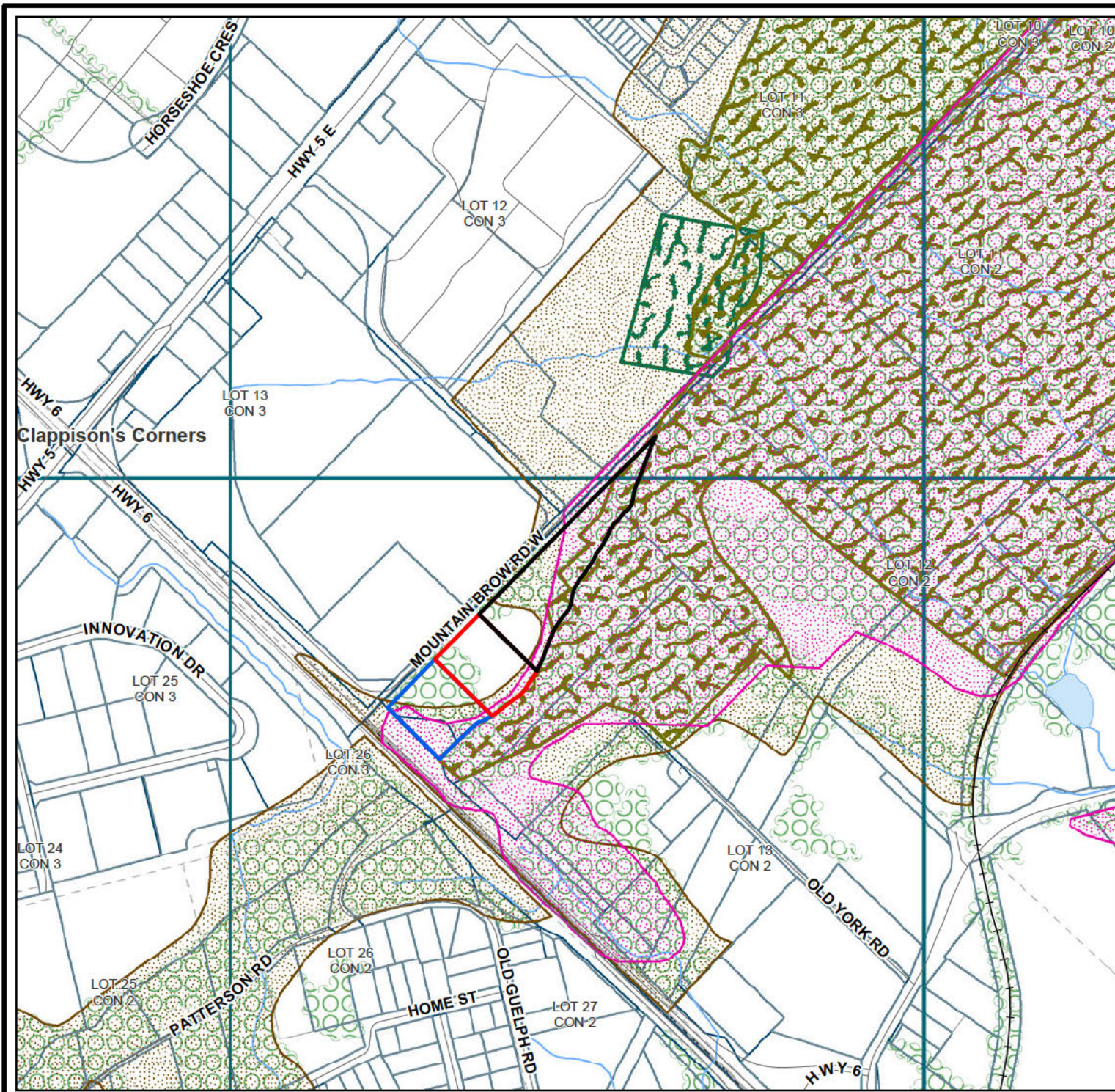

Map 2A Natural Heritage Features

240201010109100

- 768 Mountain Brow Road West
- 780 Mountain Brow Road West
- 720 Mountain Brow Road West
- Roads
- Railway - Operational
- Waterbodies
- Watercourse
- Upper Tier Municipality
- Lower/Single Tier Municipality
- Lot and Concession Boundary
- Parcel Boundary
- Ownership Boundary
- Wooded Area
- ESA - Halton
- ESA - Hamilton
- Provincially tracked species (1km grid)
- ANSI - Life Science**
- Life Science, Regional
- ANSI - Earth Science**
- Earth Science, Provincial

Natural Heritage Features Data Source - Ontario's Ministry of Natural Resources - Natural Resource Values and Information System (NRVIS).

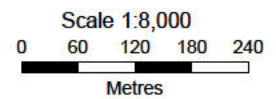

Printed on Sep 01, 2020
 THIS IS NOT A PLAN OF SURVEY.
 This map is illustrative only. Do not rely on it as being a precise indicator of routes, location of features, nor as a guide to navigation. Base derived from various sources.
 Map compiled and produced by the Geographic Information Systems (GIS) Department of the Niagara Escarpment Commission, Ministry of Natural Resources

Map 2B Cultural Heritage Features

240201010109100

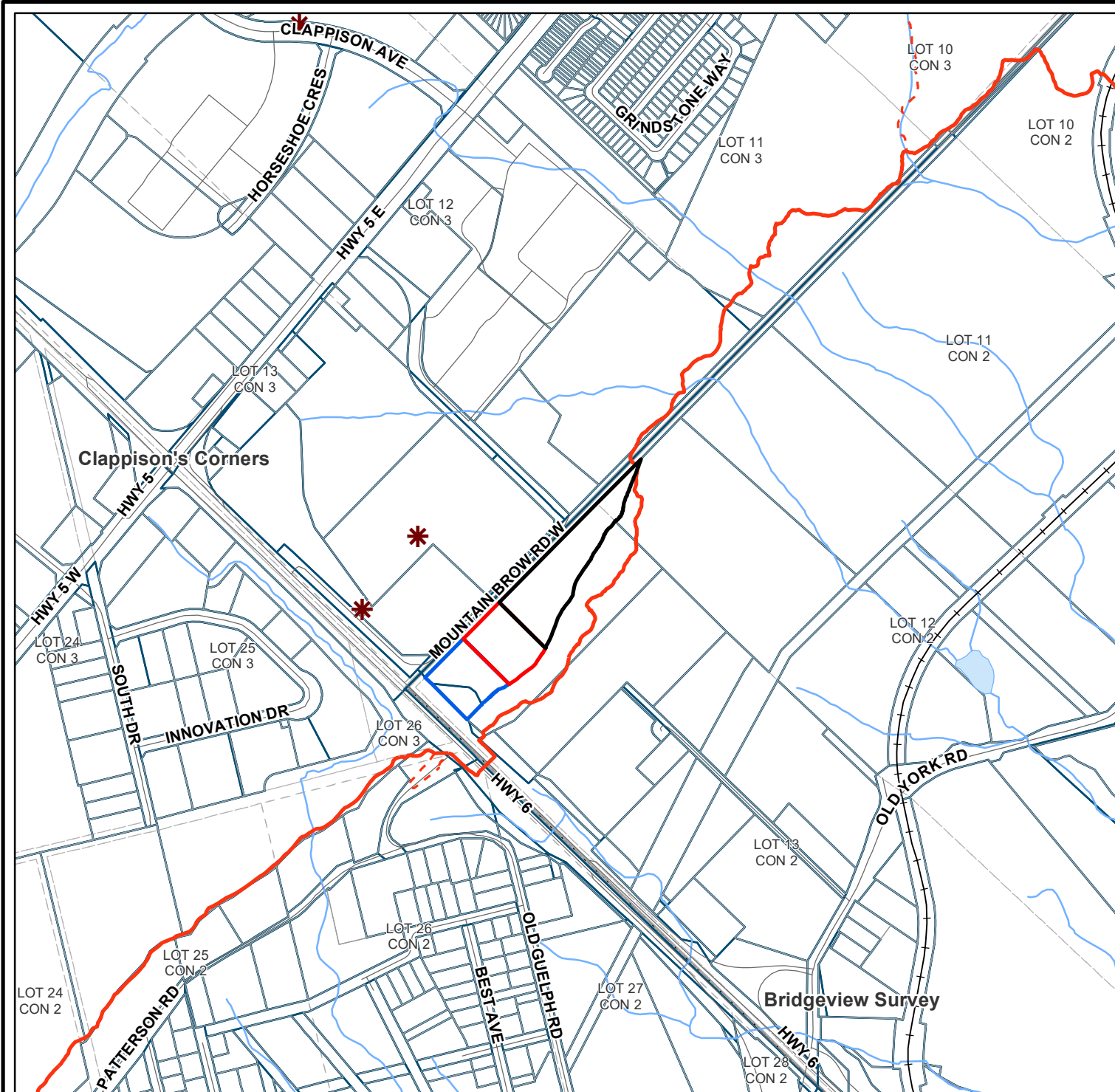

- 768 Mountain Brow Road West
- 780 Mountain Brow Road West
- 720 Mountain Brow Road West
- Roads
- Railway - Operational
- Waterbodies
- Watercourse
- Upper Tier Municipality
- Lower/Single Tier Municipality
- Lot and Concession Boundary
- Parcel Boundary
- Ownership Boundary
- Bruce Trail**
 - Main Trail
 - Side Trail
- Archaeological Sites

Archaeological Sites Data Source: Ontario's Ministry of Tourism, Culture and Sport

Scale 1:10,000
0 75 150 225 300

Metres

Printed on Sep 01, 2020

THIS IS NOT A PLAN OF SURVEY.
This map is illustrative only. Do not rely on it as being a precise indicator of routes, location of features, nor as a guide to navigation. Base derived from various sources.
Map compiled and produced by the Geographic Information Systems (GIS) Department of the Niagara Escarpment Commission, Ministry of Natural Resources



© Queen's Printer for Ontario and its licensors. [2019]
May Not Be Reproduced without Permission.



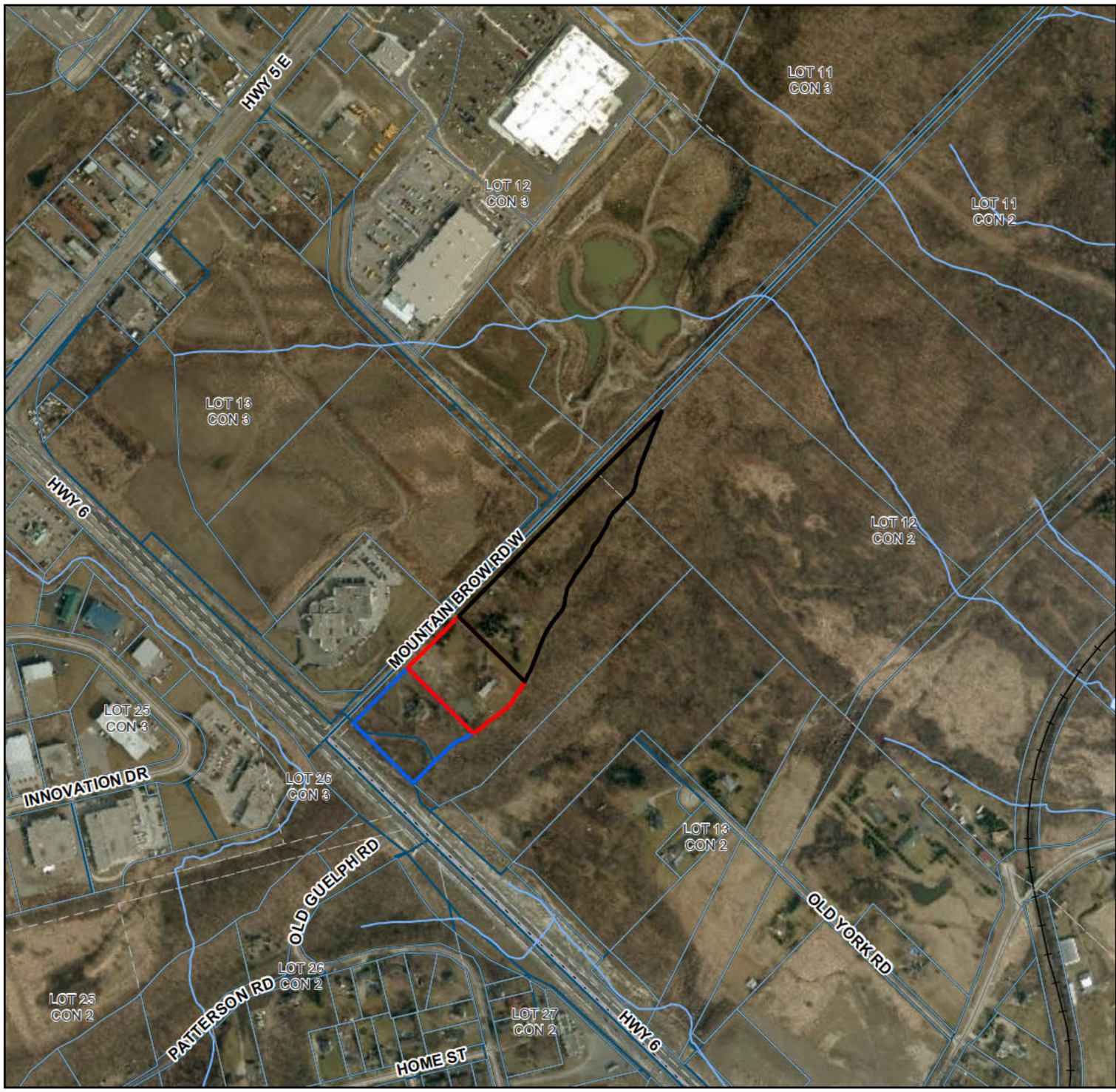

Map 2C
Orthophoto
 240201010109100

- 768 Mountain Brow Road West
- 780 Mountain Brow Road West
- 720 Mountain Brow Road West
- Roads
- Railway - Operational
- Waterbodies
- Watercourse
- Upper Tier Municipality
- Lower/Single Tier Municipality
- Lot and Concession Boundary
- Parcel Boundary
- Ownership Boundary

Orthophoto Date: 1995-2015

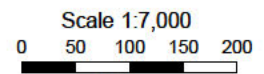

Printed on Sep 01, 2020
 THIS IS NOT A PLAN OF SURVEY.
 This map is illustrative only. Do not rely on it as being a precise indicator of routes, location of features, nor as a guide to navigation. Base derived from various sources.
 Map compiled and produced by the Geographic Information Systems
 (GIS) Department of the Niagara Escarpment Commission,
 Ministry of Natural Resources

Map 2D - Source Protection Vulnerable Areas

240201010109100

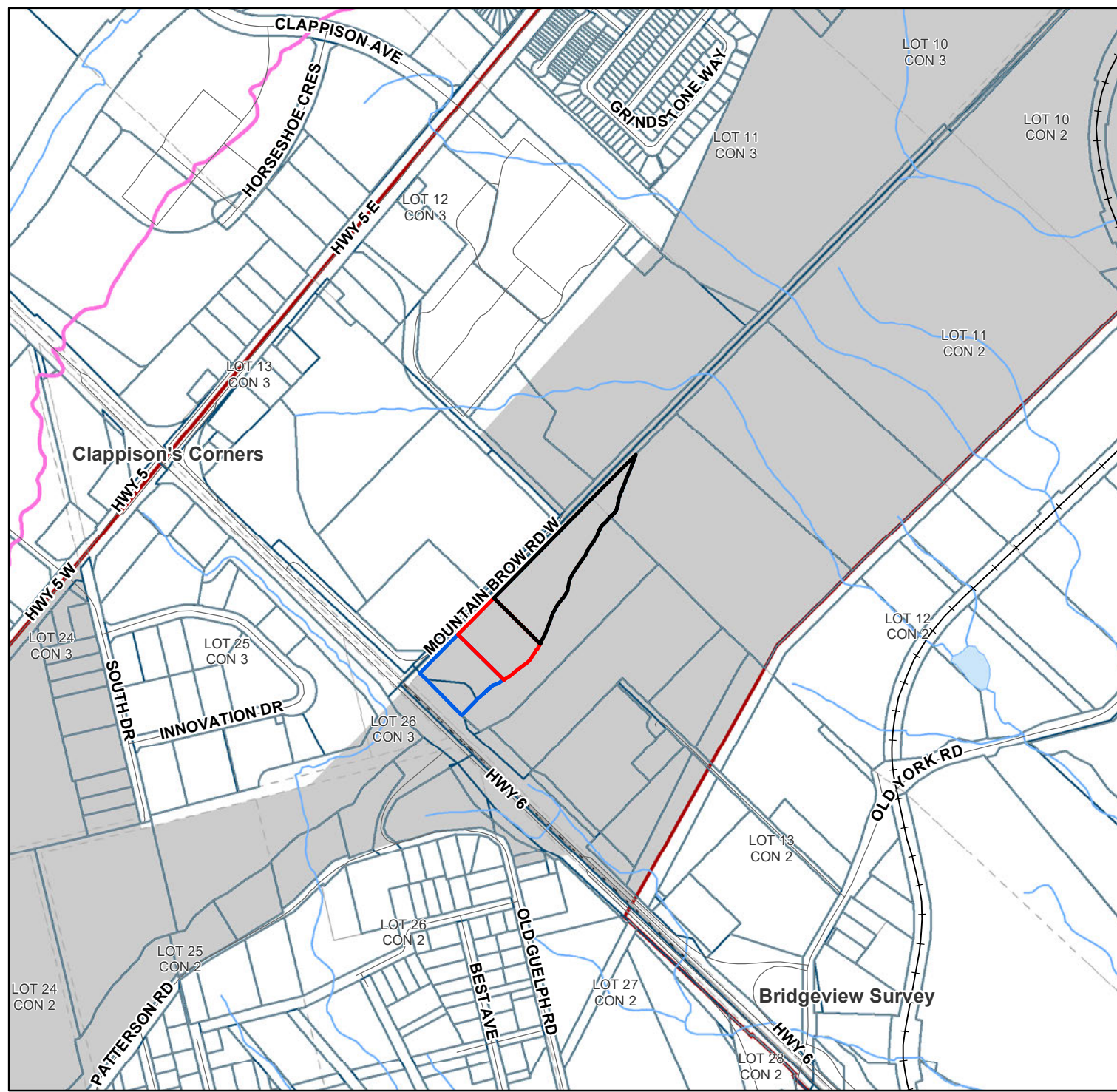

- 768 Mountain Brow Road West
- 780 Mountain Brow Road West
- 720 Mountain Brow Road West
- Niagara Escarpment Plan Area
- Area of Development Control
- Roads
- Railway - Operational
- Waterbodies
- Watercourse
- Upper Tier Municipality
- Lower/Single Tier Municipality
- Lot and Concession Boundary
- Parcel Boundary
- Ownership Boundary
- Source Protection Areas

Area of Development Control Drawn for Convenience Only. Refer to the appropriate Ontario Regulation for an accurate interpretation of the Development Control Area.
Please note that the Source Protection Data is for information purposes only

Scale 1:10,000
0 75 150 225 300

Metres

Printed on Sep 01, 2020

THIS IS NOT A PLAN OF SURVEY.
This map is illustrative only. Do not rely on it as being a precise indicator of routes, location of features, nor as a guide to navigation. Base derived from various sources.
Map compiled and produced by the Geographic Information Systems (GIS) Department of the Niagara Escarpment Commission, Ministry of Natural Resources



© Queen's Printer for Ontario and its licensors. [2019]
May Not be Reproduced without Permission.

