

Map 1A Niagara Escarpment Plan

2752 CONC 8 NOTTA S
File: S/A/2020-2021/469

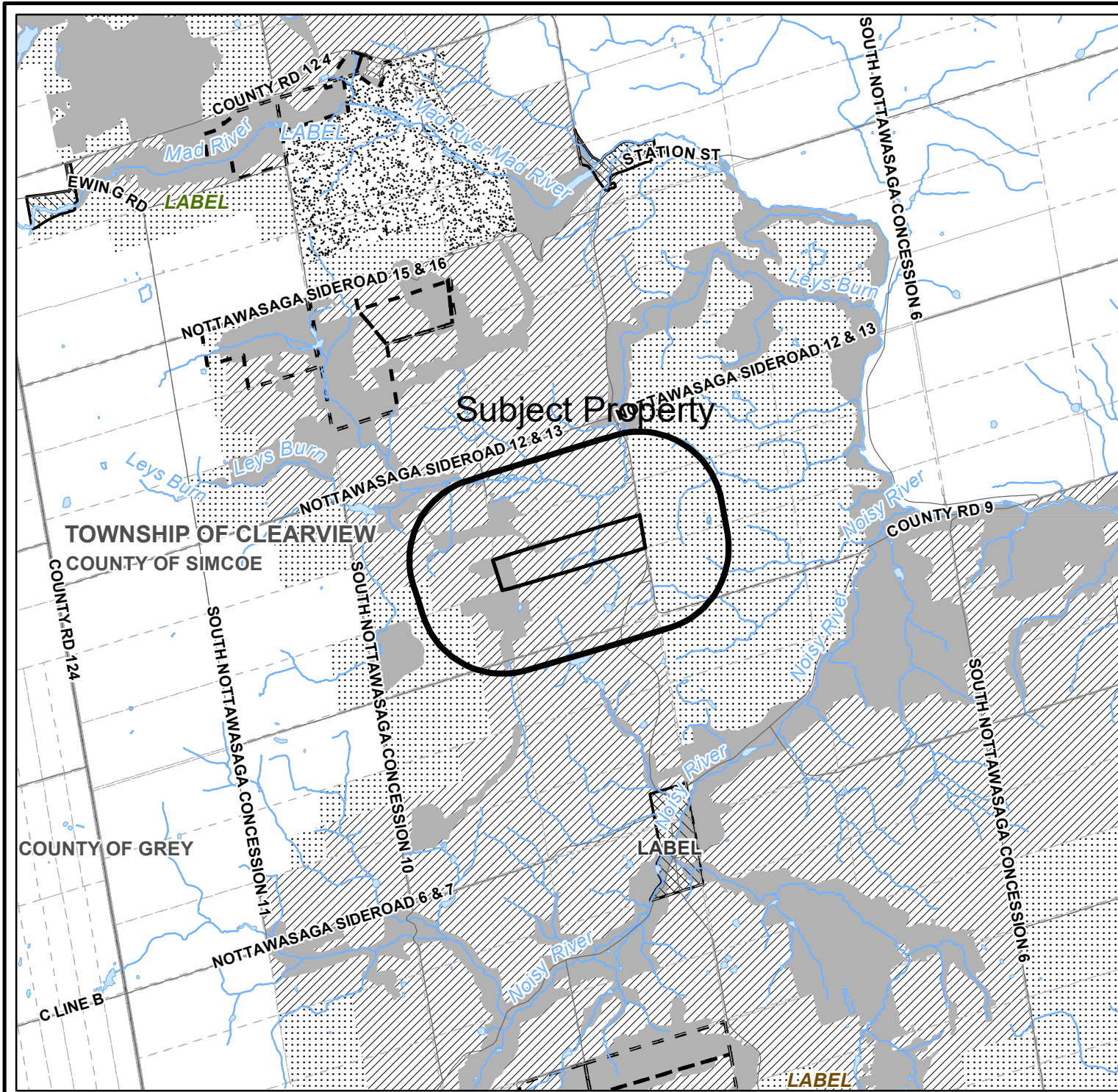

- Subject Property
- Geographic Names
- Plan Designations**
- Escarpment Natural Area
- Escarpment Protection Area
- Escarpment Rural Area
- Escarpment Recreation Area
- Minor Urban Centre
- Public Land (in Parks and Open Space System)
- Roads
- Waterbodies
- Watercourse
- Upper Tier Municipality
- Lower/Single Tier Municipality
- Lot and Concession Boundary

NOTE: The Niagara Escarpment Plan Designation boundaries shown on this map are approximate and subject to confirmation through Site Inspection and the application of the 'Interpretation of Boundaries' section of the Niagara Escarpment Plan

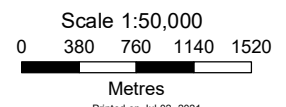

Printed on Jul 02, 2021
THIS IS NOT A PLAN OF SURVEY.
This map is illustrative only. Do not rely on it as being a precise indicator of routes, location of features, nor as a guide to navigation. Base derived from various sources.
Map compiled and produced by the Geographic Information Systems (GIS) Department of the Niagara Escarpment Commission, Ministry of Natural Resources

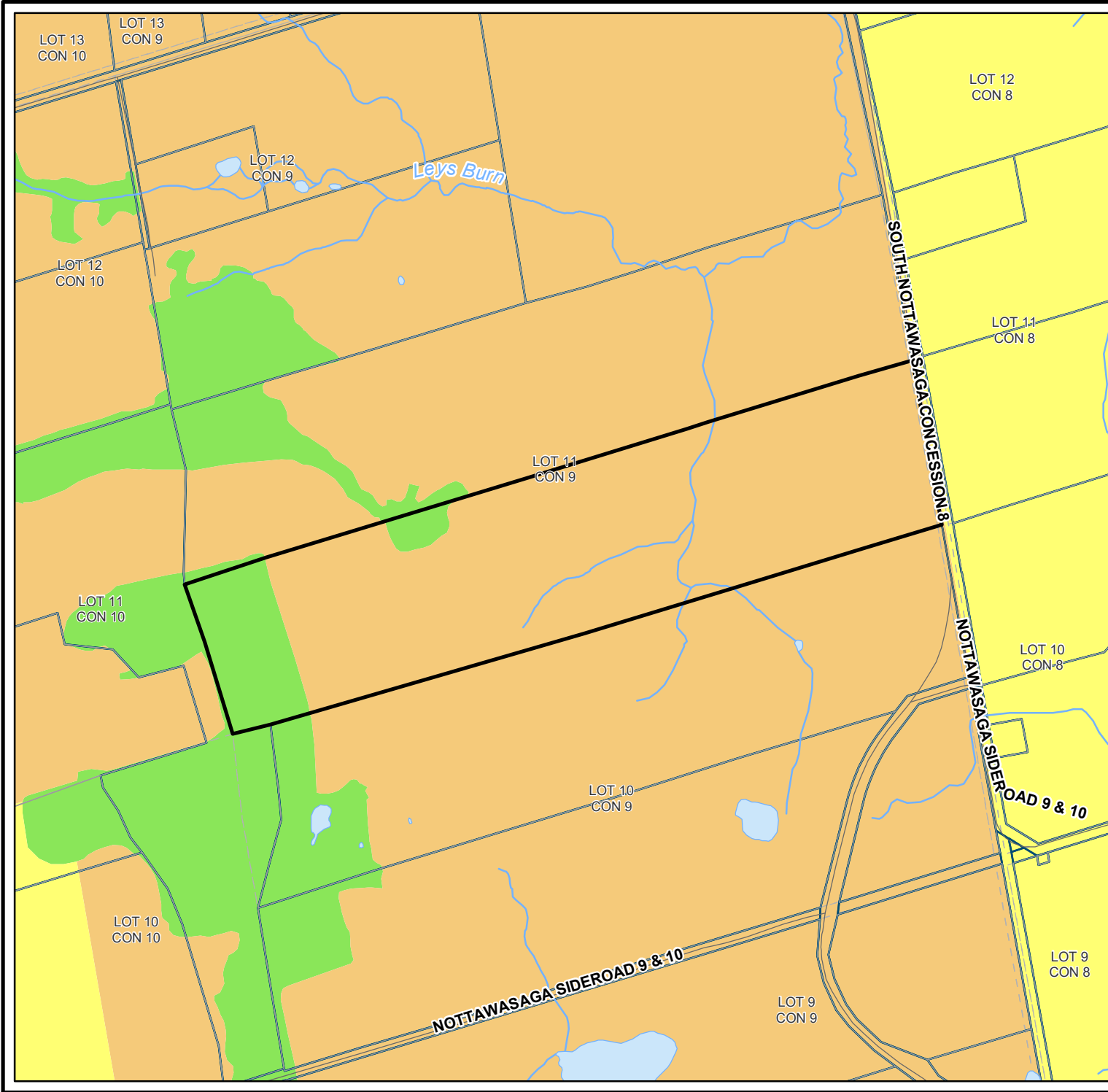

Niagara Escarpment Plan

2752 CONC 8 NOTTA S

File: S/A/2020-2021/469

- Subject Property
- Geographic Names
- Plan Designations**
- Escarpment Natural Area
- Escarpment Protection Area
- Escarpment Rural Area
- Roads
- Waterbodies
- Watercourse
- Upper Tier Municipality
- Lower/Single Tier Municipality
- Lot and Concession Boundary
- Parcel Boundary
- Ownership Boundary

NOTE: The Niagara Escarpment Plan Designation boundaries shown on this map are approximate and subject to confirmation through Site Inspection and the application of the 'Interpretation of Boundaries' section of the Niagara Escarpment Plan

Scale 1:10,000
0 75 150 225 300



Metres

Printed on Jul 02, 2021

THIS IS NOT A PLAN OF SURVEY.
This map is illustrative only. Do not rely on it as being a precise indicator of routes, location of features, nor as a guide to navigation. Base derived from various sources.
Map compiled and produced by the Geographic Information Systems (GIS) Department of the Niagara Escarpment Commission, Ministry of Natural Resources



© Queen's Printer for Ontario and its licensors. [2019]
May Not be Reproduced without Permission.



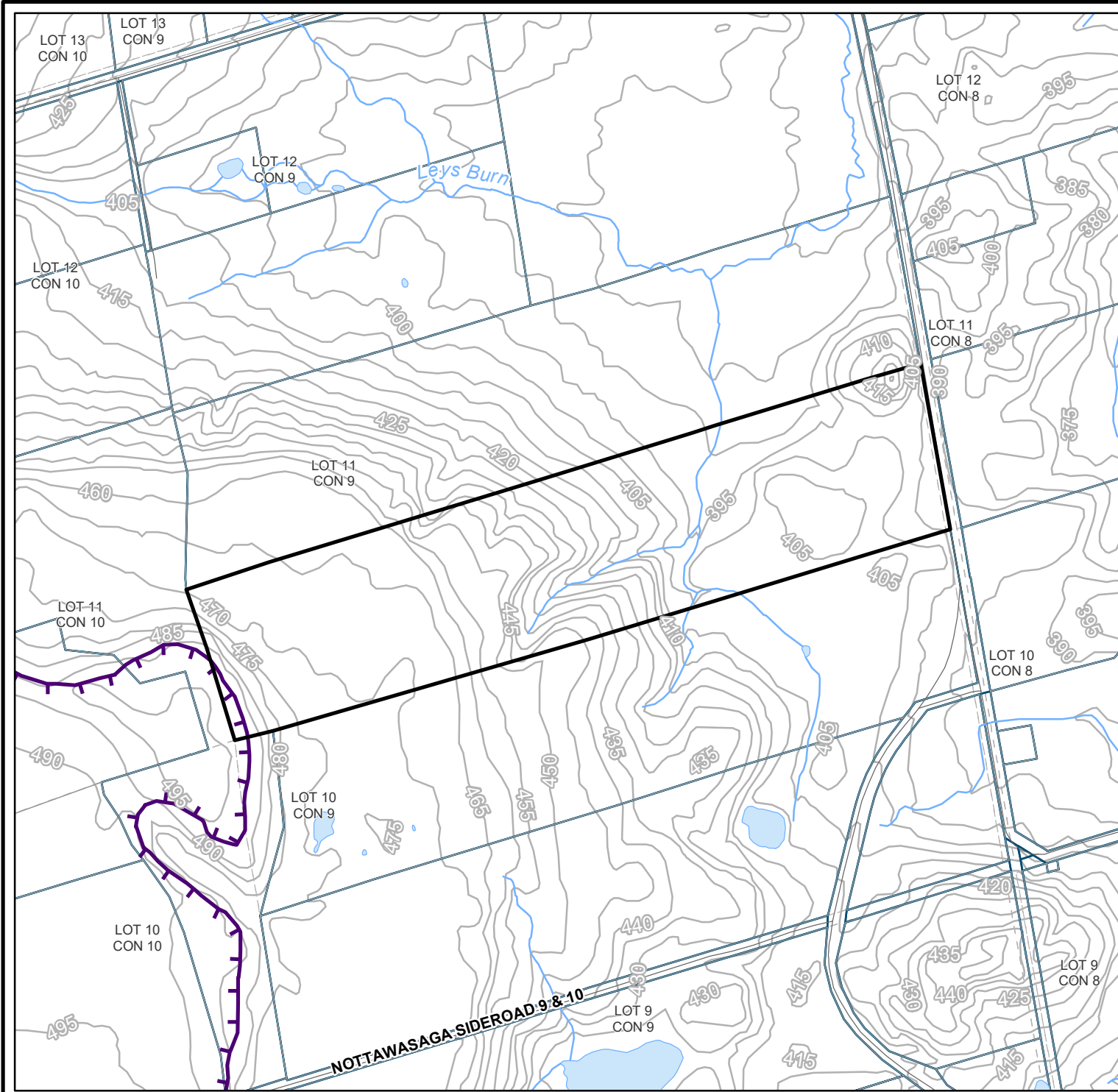

Map 2

Lot Configuration

2752 CONC 8 NOTTA S
TOWNSHIP OF CLEARVIEW

S/A/2020-2021/469

- Subject Property
- Escarpment Brow
- Roads
- Waterbodies
- Watercourse
- Contour (5 metre intervals)
- Upper Tier Municipality
- Lower/Single Tier Municipality
- Lot and Concession Boundary
- Parcel Boundary
- Ownership Boundary

Scale 1:10,000

0 75 150 225 300

Metres

Printed on Jun 16, 2021

THIS IS NOT A PLAN OF SURVEY.
This map is illustrative only. Do not rely on it as being a precise indicator of routes,
location of features, nor as a guide to navigation. Base derived from various sources.
Map compiled and produced by the Geographic Information Systems
(GIS) Department of the Niagara Escarpment Commission,
Ministry of Natural Resources

Ontario

© Queen's Printer for Ontario and its licensors. [2019]
May Not be Reproduced without Permission.

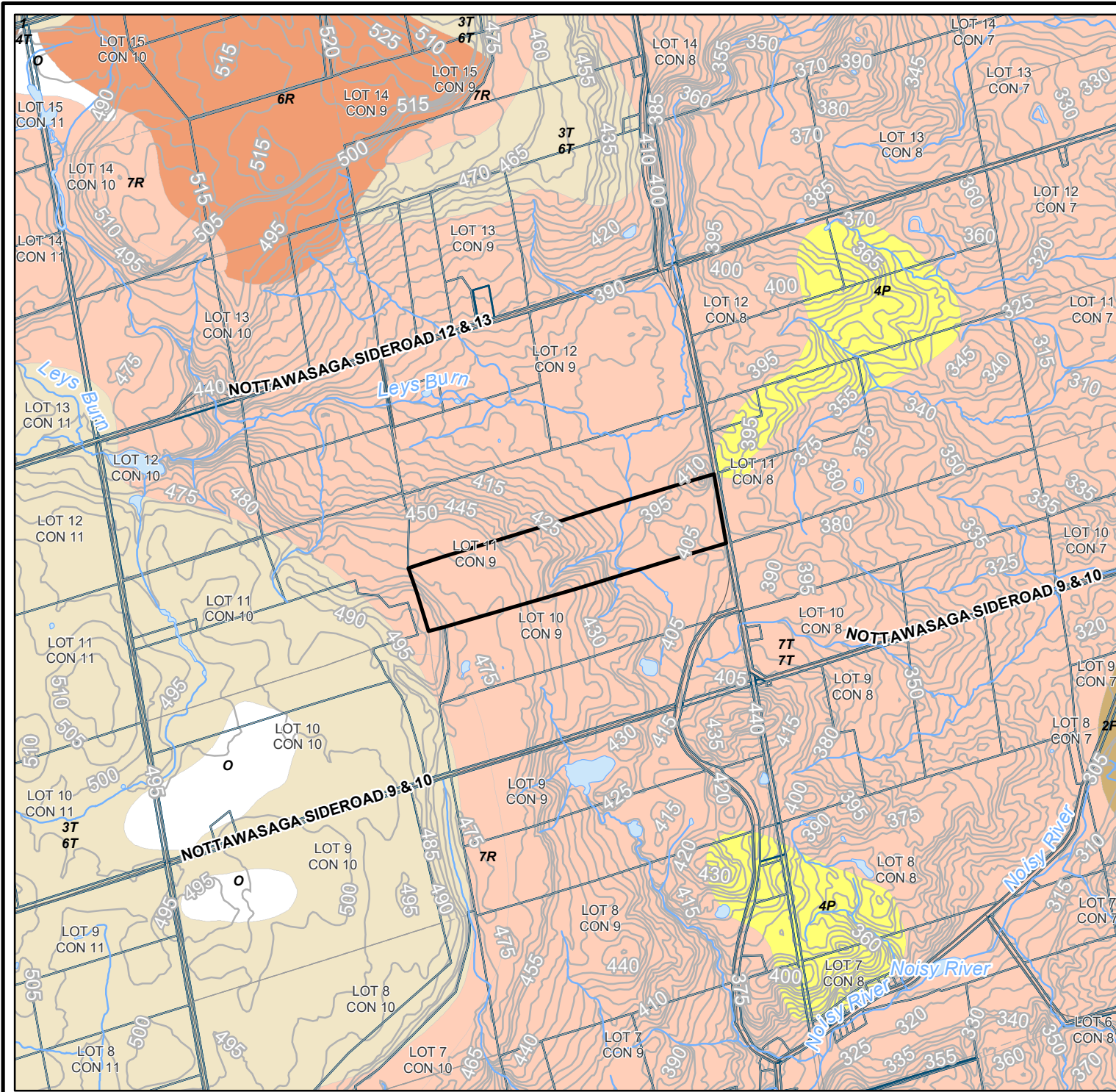

Map 2

Lot Configuration

2752 CONC 8 Nottawaga S
S/A/2020-2021/469

- Subject Property
- Geographic Names
- Roads
- Waterbodies
- Watercourse
- Contour (5 metre intervals)
- Upper Tier Municipality
- Lower/Single Tier Municipality
- Lot and Concession Boundary
- Parcel Boundary
- Ownership Boundary

Soils - Canada Land Inventory

Class

- 1
- 2
- 3
- 4
- 6
- 7
- Organic Soil

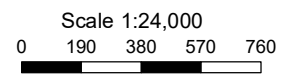

Printed on Apr 08, 2021
 THIS IS NOT A PLAN OF SURVEY.
 This map is illustrative only. Do not rely on it as being a precise indicator of routes, location of features, nor as a guide to navigation. Base derived from various sources.
 Map compiled and produced by the Geographic Information Systems
 (GIS) Department of the Niagara Escarpment Commission,
 Ministry of Natural Resources

Map 2

Lot Configuration

2752 CONC 8 Nottawaga S
S/A/2020-2021/469

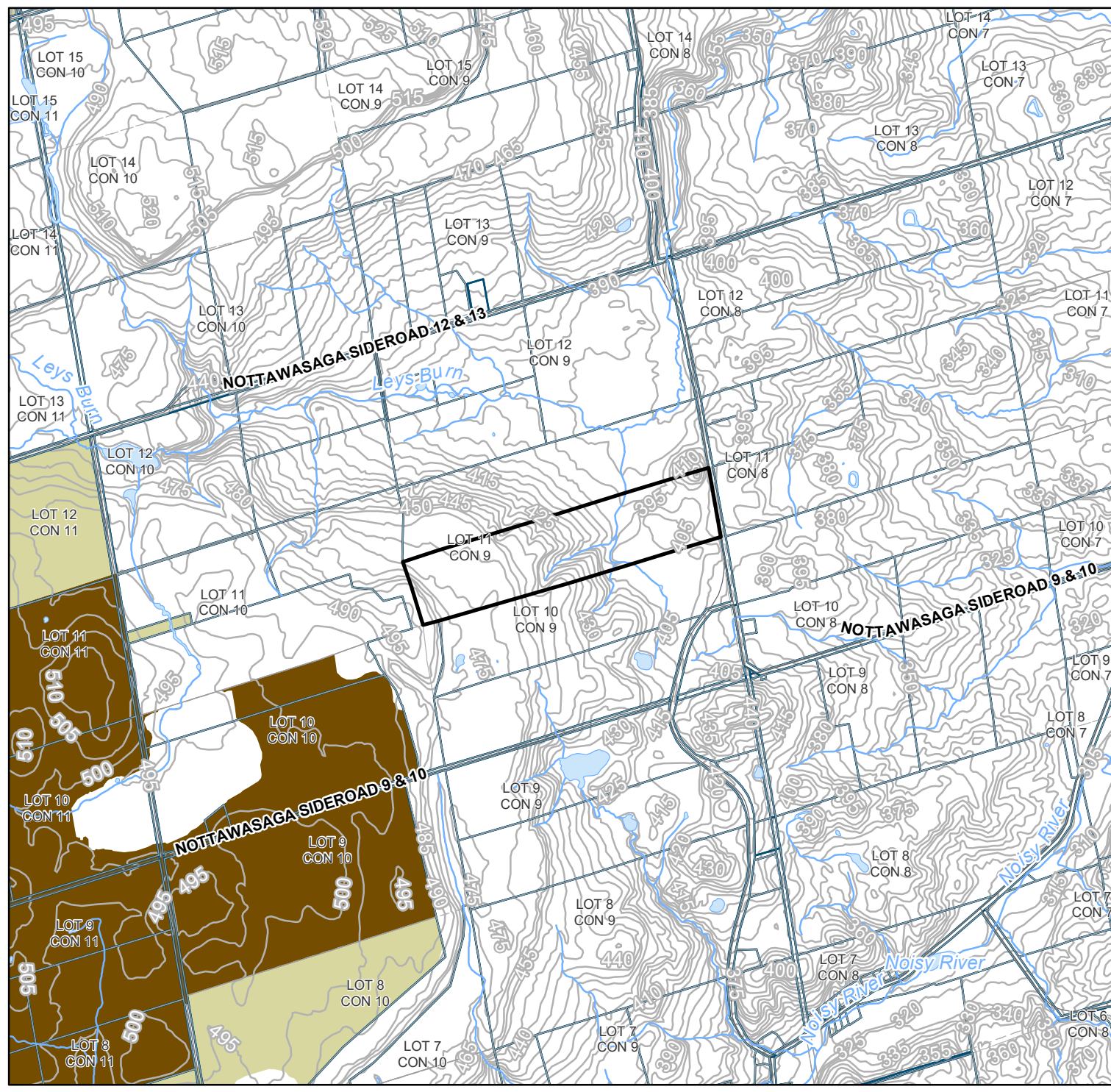

- Subject Property
- Geographic Names
- Greater Golden Horseshoe Growth Plan Area
- Agricultural Land Base for the Greater Golden Horseshoe**
 - Prime Agricultural Area
 - Candidate Area
 - Roads
 - Waterbodies
 - Watercourse
 - Contour (5 metre intervals)
 - Upper Tier Municipality
 - Lower/Single Tier Municipality
 - Lot and Concession Boundary
 - Parcel Boundary
 - Ownership Boundary

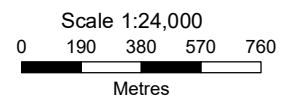

Printed on Apr 08, 2021

THIS IS NOT A PLAN OF SURVEY.
 This map is illustrative only. Do not rely on it as being a precise indicator of routes, location of features, nor as a guide to navigation. Base derived from various sources.

Map compiled and produced by the Geographic Information Systems (GIS) Department of the Niagara Escarpment Commission, Ministry of Natural Resources

Ontario

© Queen's Printer for Ontario and its licensors. [2019]
 May Not be Reproduced without Permission.

NVCA Regulated Area
2752 CONC 8 Nottawaga S
S/A/2020-2021/469

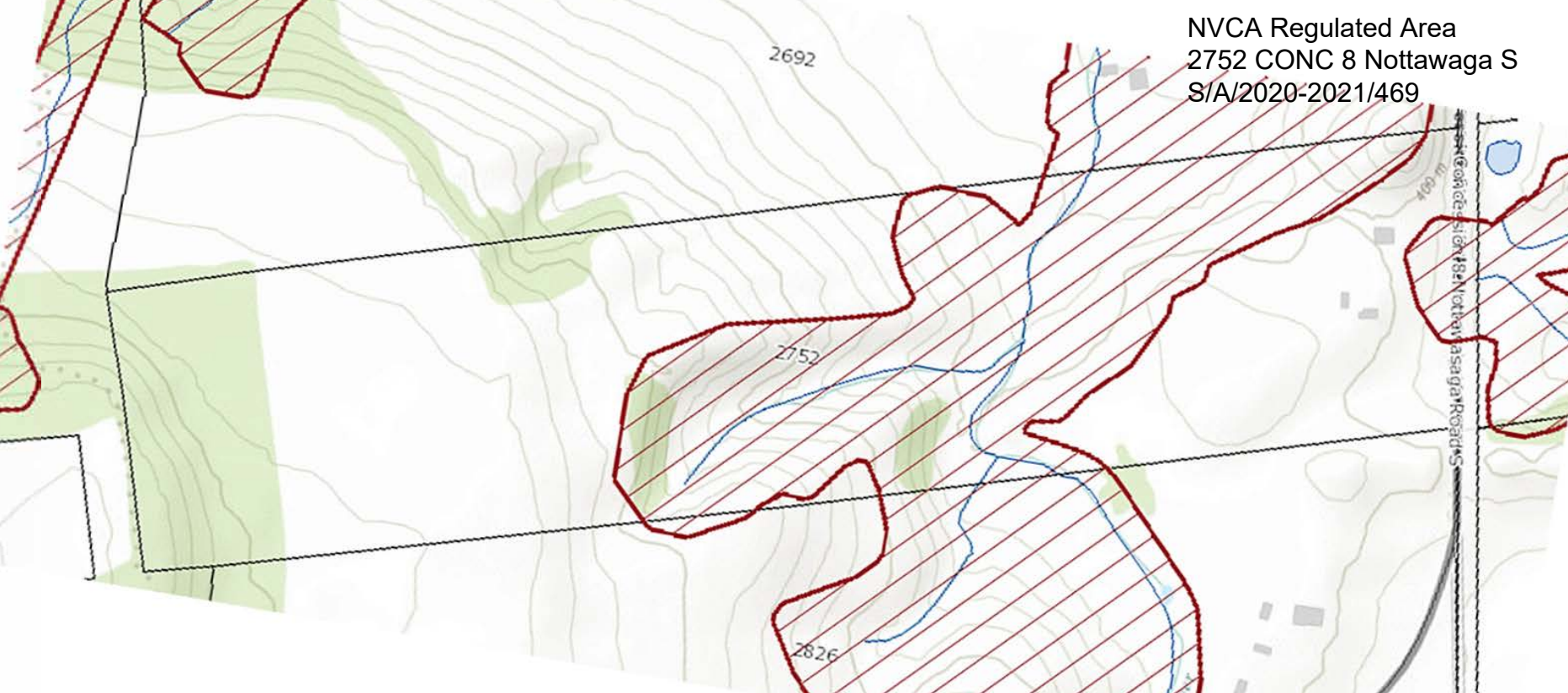



SITE PLAN FENNARIO LAVENDER FARM

2752 Concession 8 South
Township of Clearview
County of Simcoe



Property Characteristics
40.5 ha +/- Lot Area
310 m +/- Frontage
1650 +/- Depth

Gravel Parking Area
50 spaces
1350 m²

DISTANCES SHOWN ON THIS PLAN ARE IN METRES AND CAN BE CONVERTED TO FEET BY DIVIDING BY 0.3048
PROJECT: 1015-20 DRAWN: AP DATE: JUNE 2021
DWG: 1015-20-SP1



Public Access Area
13.5 ha
32 acres

**FENNARIO
LAVENDER FARM**

Property Characteristics
40.5 ha +/- Lot Area
310 m +/- Frontage
1650 +/- Depth

Gravel Parking Area
50 spaces
1350 m²

**2752 Concession 8 South
Township of Clearview
County of Simcoe**

PASCUZZO PLANNING INC.