

Appendix 1: Map of the Property

[Français]



Ministry of Natural Resources and Forestry
Make A Map: Natural Heritage Areas

Looking for a Park, Reserve or Wetland? Enter the name

About Bookmarks Map Layers Find Information Markup & Printing Measure



About



Help

Select Map Layers

- ☐ Greenbelt Hamlets
- ☐ Greenbelt External Connections
- ☐ Wetland
- ☐ Woodland
- ☐ ANSI
- ☒ Conservation Reserve
- ☒ Provincial Park
- ☐ Greenbelt Towns and Villages
- ☐ ORM Land Use Designation
- ☒ NEP Land Use Designation
- ☐ Natural Heritage System
- ☐ Greenbelt Specialty Crop Area
- ☐ Greenbelt Land Use Designation

I want to...

Legend

- Water Tank for Irrigation
- Agricultural areas under discussion
- Existing development

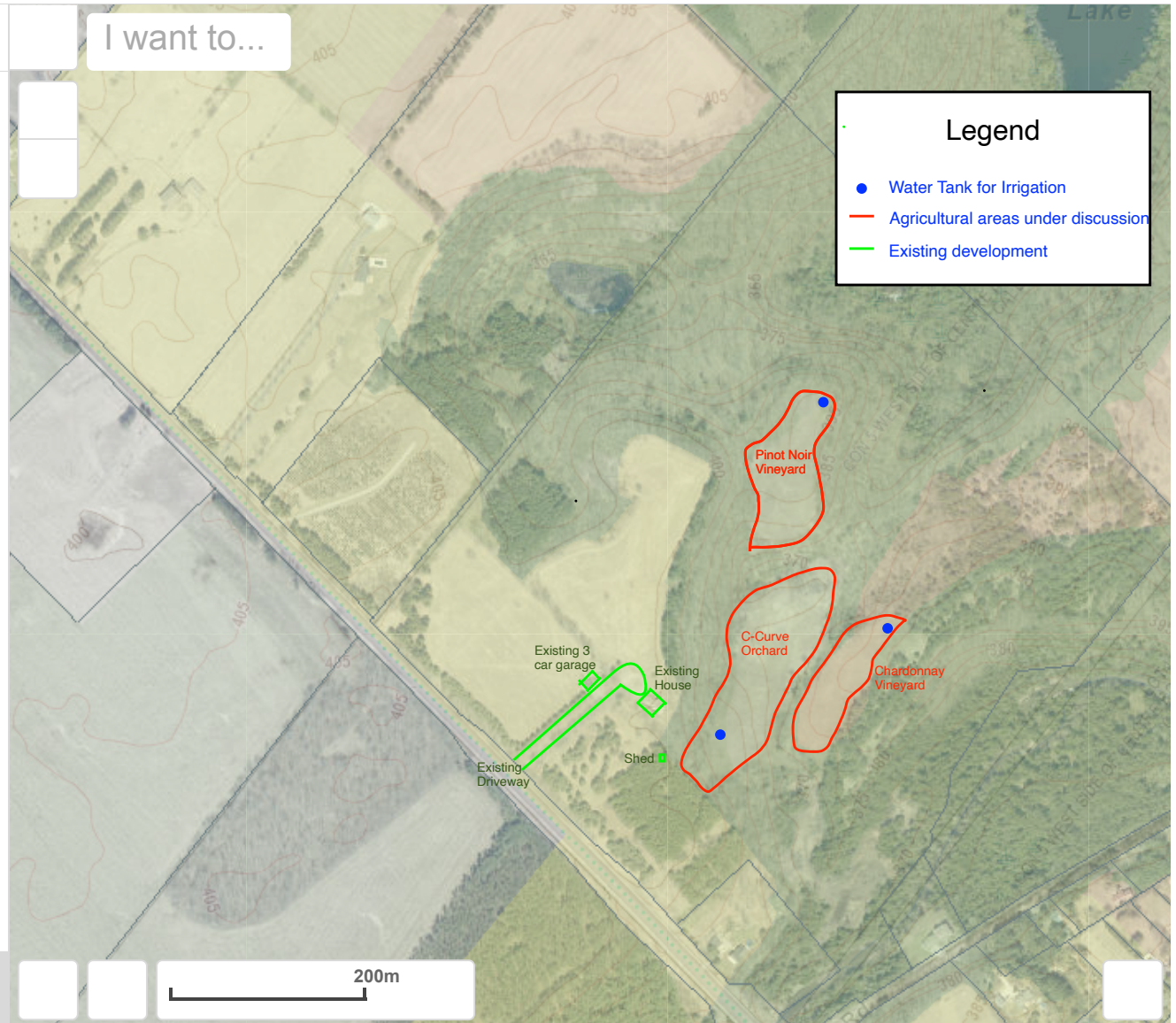

About



Search By...



Select Ma...

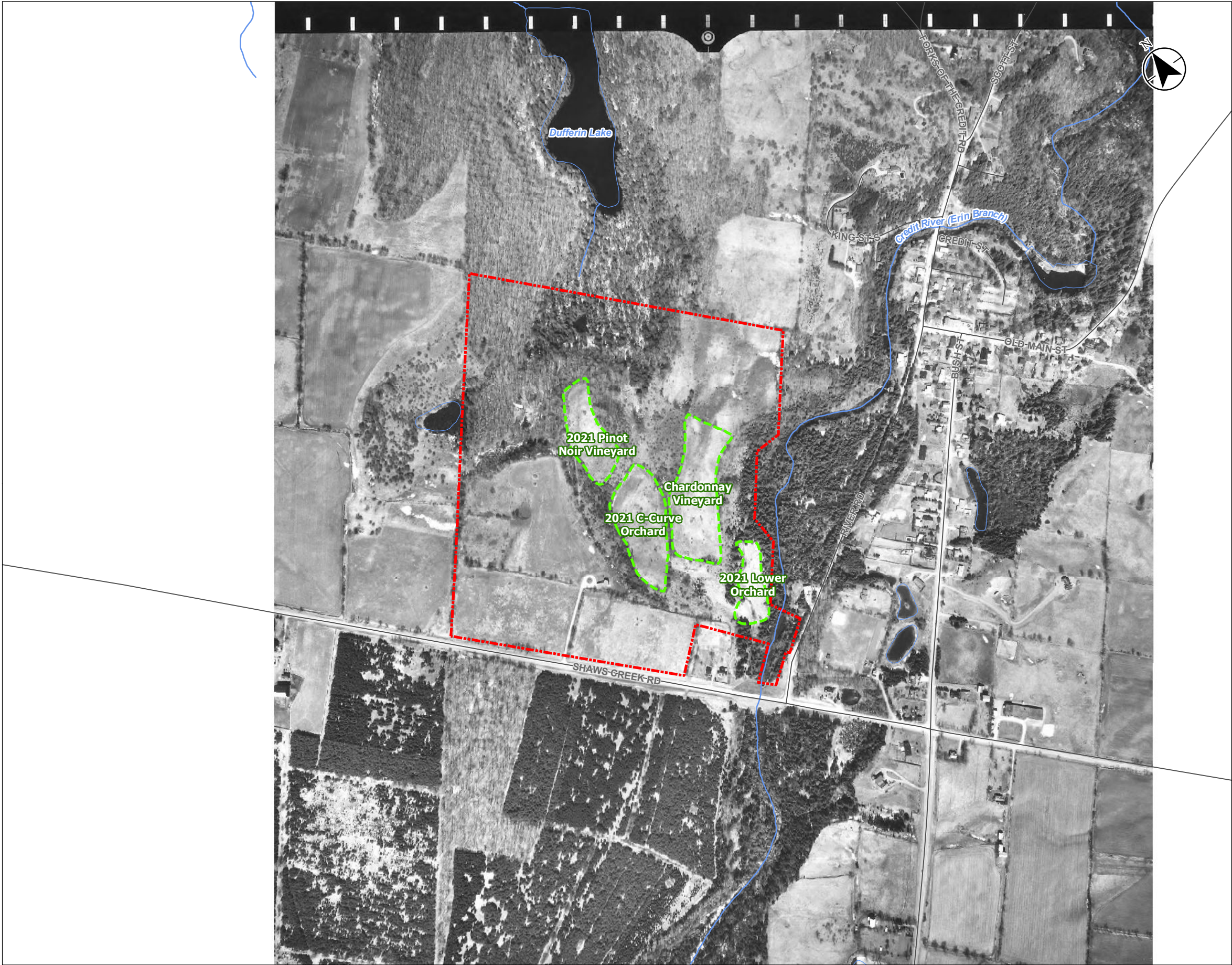

- Legend
- Subject Lands
 - Road
 - Watercourse
 - Waterbody
 - Historic Fields

0 100 200 metres
1:7,500 (At original document size of 11x17)

- Notes
1. Coordinate System: NAD 1983 UTM Zone 17N
 2. Base features produced under license with the Ontario Ministry of Natural Resources and Forestry © Queen's Printer for Ontario, 2021.
 3. Orthoimagery © Imagery Date, 1985.



Project Location 160900979 REVA
Town of Caledon Prepared by PRM on 2022-07-11
Technical Review by EM on 2022-07-11

Client/Project
HISTORIC USE OF THE TERRACED VINEYARD AT THE
SUBJECT LANDS (CALEDON)
17529 SHAWS CREEK RD, BELFOUNTAIN, ON

Figure No.

5a

Title

Historic Air Photo (1985)

\\Cd\1004\01\01\009\active\160900979\03_data\gis\cost_gis\mxd\Environmental_Services_Vapor_Figures\Historical_Airphoto_160900979_Fig08a_Air_Photo_2016.mxd Revised: 2022-07-11 By: pmoeir



- Legend
- Subject Lands
 - Road
 - Watercourse
 - Waterbody
 - Historic Fields

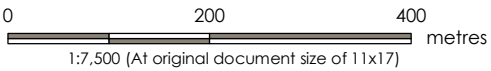

- Notes
1. Coordinate System: NAD 1983 UTM Zone 17N
 2. Base features produced under license with the Ontario Ministry of Natural Resources and Forestry © Queen's Printer for Ontario, 2021.
 3. Orthoimagery © Firstbase Solutions 2022, Imagery Date, 2016.



Project Location 160900979 REVA
Town of Caledon Prepared by PRM on 2022-07-11
Technical Review by EM on 2022-07-11

Client/Project
HISTORIC USE OF THE TERRACED VINEYARD AT THE
SUBJECT LANDS (CALEDON)
17529 SHAW'S CREEK RD, BELFOUNTAIN, ON

Figure No.
8a
Title
Historic Air Photo (2016)

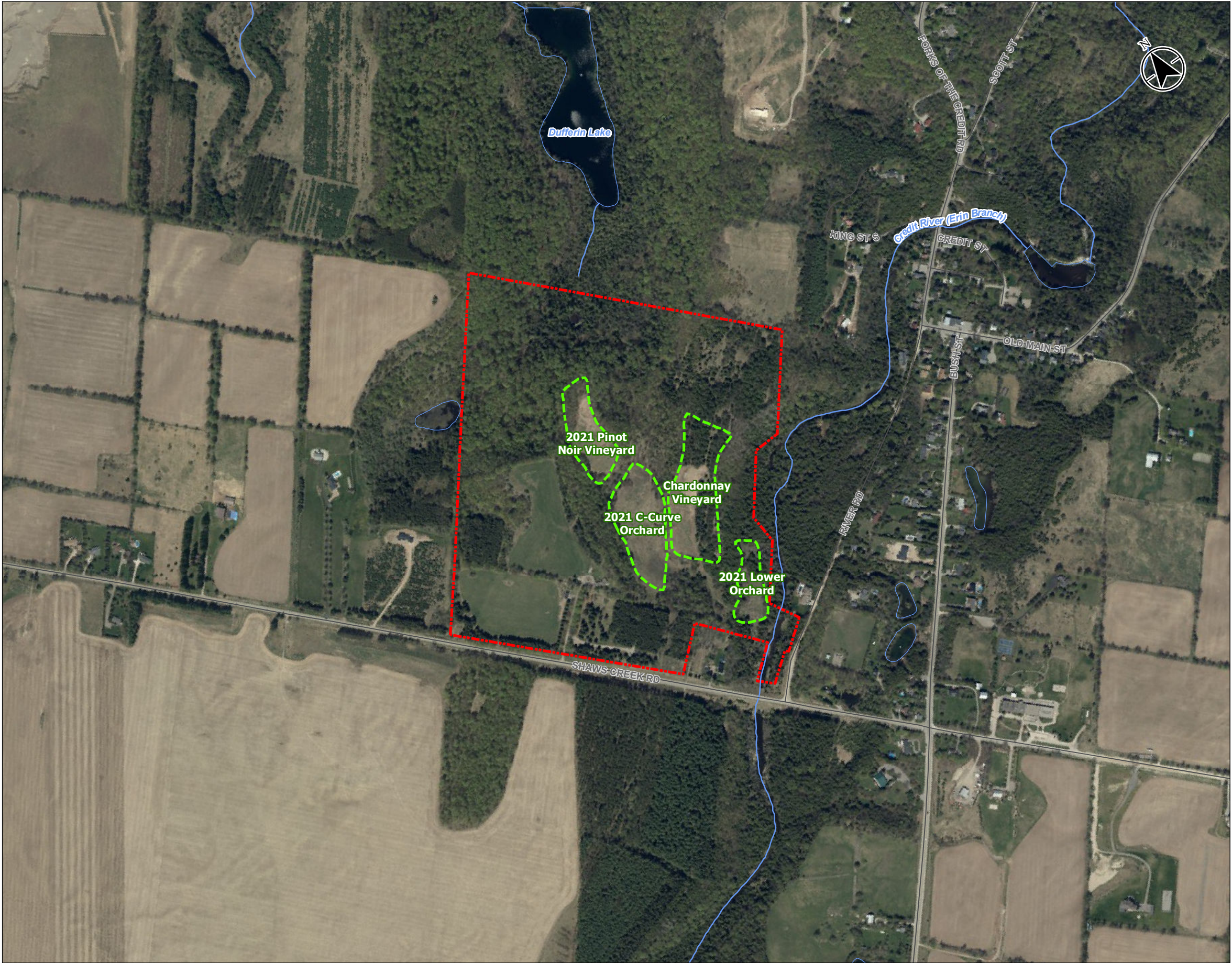

- Legend
- Subject Lands
 - Road
 - Watercourse
 - Waterbody
 - Historic Fields

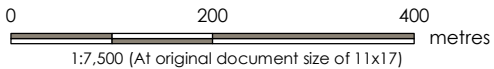

- Notes
- 1. Coordinate System: NAD 1983 UTM Zone 17N
 - 2. Base features produced under license with the Ontario Ministry of Natural Resources and Forestry © Queen's Printer for Ontario, 2021.
 - 3. Orthoimagery © Firstbase Solutions 2022, Imagery Date, 2020.



Project Location 160900979 REVA
Town of Caledon Prepared by PRM on 2022-07-11
Technical Review by EM on 2022-07-11

Client/Project
HISTORIC USE OF THE TERRACED VINEYARD AT THE
SUBJECT LANDS (CALEDON)
17529 SHAW'S CREEK RD, BELFOUNTAIN, ON

Figure No.
9a

Title
Historic Air Photo (2020)

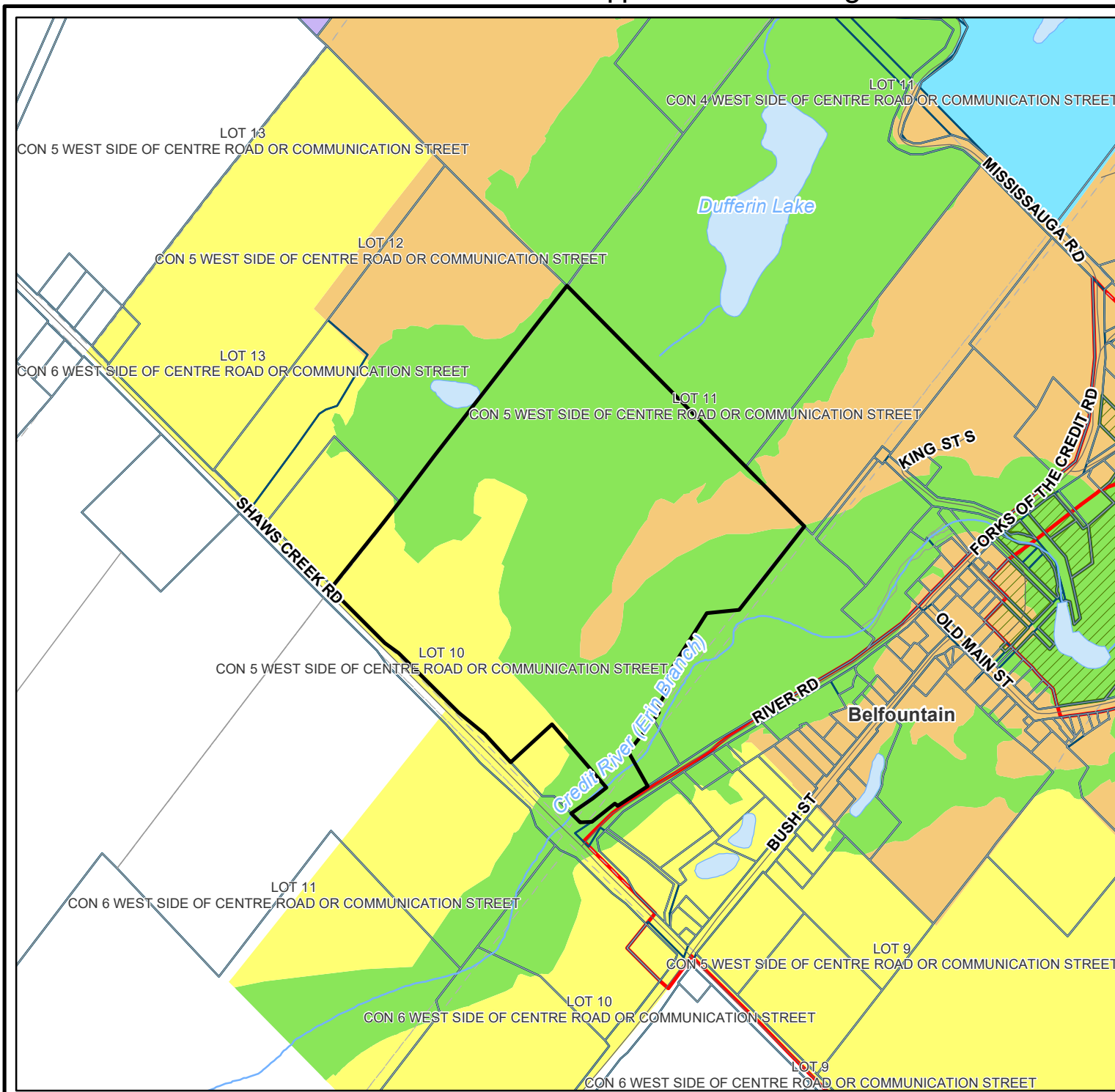

Map 1B Niagara Escarpment Plan

17529 Shaws Creek Road
File: P/A/2020-2021/691

- Subject Property
- Plan Designations**
 - Escarpment Natural Area
 - Escarpment Protection Area
 - Escarpment Rural Area
 - Escarpment Recreation Area
 - Mineral Resource Extraction Area
 - Minor Urban Centre
 - Niagara Escarpment Parks and Open Space System
- Roads
- Waterbodies
- Watercourse
- Upper Tier Municipality
- Lower/Single Tier Municipality
- Lot and Concession Boundary
- Parcel Boundary
- Ownership Boundary

NOTE: The Niagara Escarpment Plan Designation boundaries shown on this map are approximate and subject to confirmation through Site Inspection and the application of the "Interpretation of Boundaries" section of the Niagara Escarpment Plan

Scale 1:10,000
0 75 150 225 300
Metres

Printed on Mar 15, 2021

THIS IS NOT A PLAN OF SURVEY.
This map is illustrative only. Do not rely on it as being a precise indicator of routes, location of features, nor as a guide to navigation. Base derived from various sources.
Map compiled and produced by the Geographic Information Systems (GIS) Department of the Niagara Escarpment Commission, Ministry of Natural Resources

Ontario



















© Queen's Printer for Ontario and its licensors. [2019]
May Not be Reproduced without Permission.



Map 2A Natural Heritage Features

17529 Shaws Creek Road
File: P/A/2020-2021/691

-  Subject Property
-  Roads
-  Unevaluated Wetlands
-  Waterbodies
-  Watercourse
-  Upper Tier Municipality
-  Lower/Single Tier Municipality
-  Lot and Concession Boundary
-  Parcel Boundary
-  Ownership Boundary
-  Wooded Area
-  ESA - Peel
-  Provincially tracked species (1km grid)
- Evaluated Wetlands**
 -  Evaluated-Other
- ANSI - Life Science**
 -  Life Science, Provincial
- ANSI - Earth Science**
 -  Earth Science, Provincial

Natural Heritage Features Data Source: Ontario's
Ministry of Natural Resources - Natural Resource
Values and Information System (NRVIS).

Scale 1:10,000
0 75 150 225 300

Metres

Printed on Mar 15, 2021

THIS IS NOT A PLAN OF SURVEY.
This map is illustrative only. Do not rely on it as being a precise indicator of routes,
location of features, nor as a guide to navigation. Base derived from various sources.
Map compiled and produced by the Geographic Information Systems
(GIS) Department of the Niagara Escarpment Commission,
Ministry of Natural Resources

Ontario 

© Queen's Printer for Ontario and its licensors. [2019]
May Not be Reproduced without Permission.

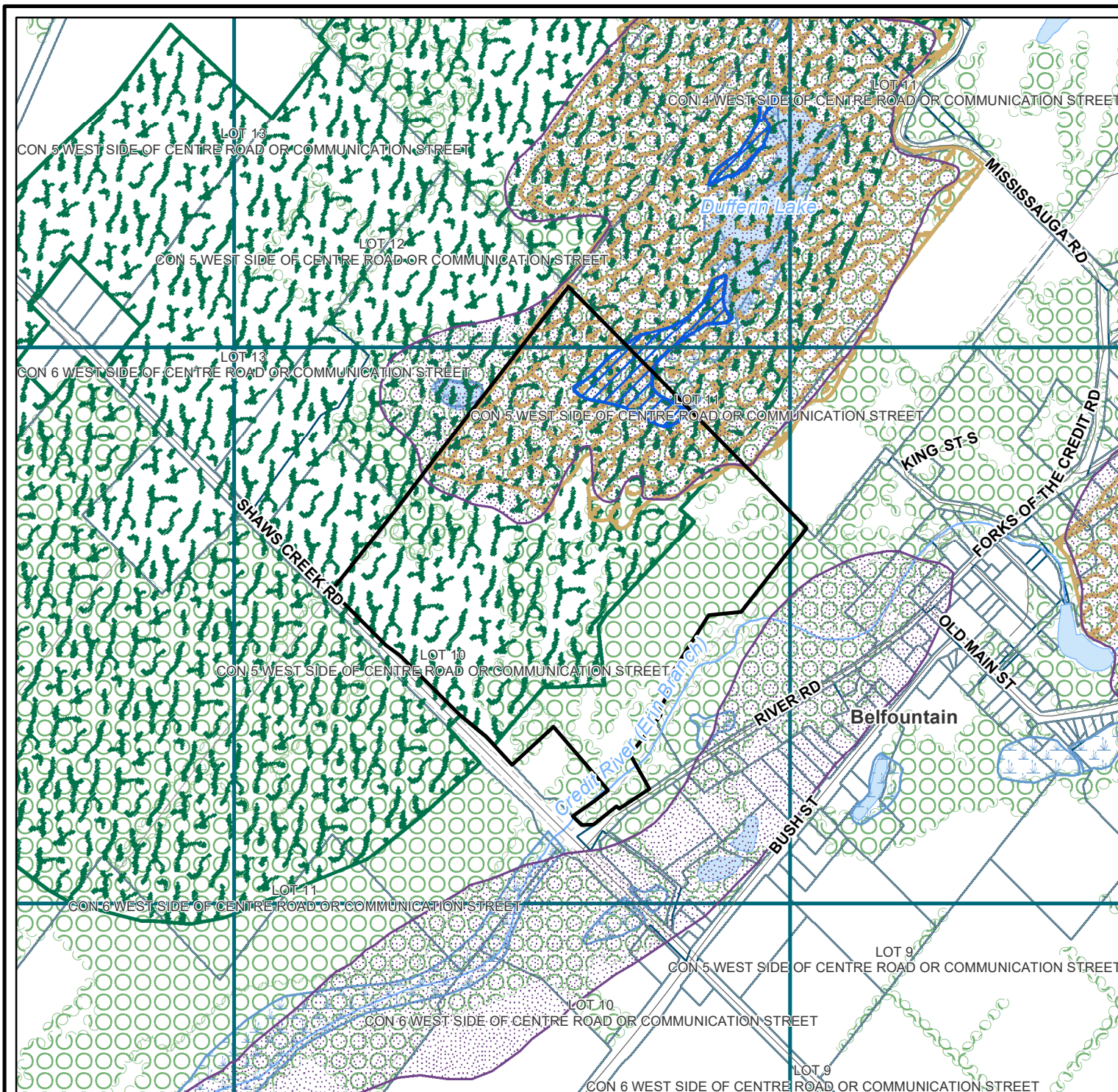



Appendix 8: Town of Caledon 2022 Mapping



Appendix 9: Region of Peel Woodlands Mapping

