

# Map 1A

## Niagara Escarpment Plan

10097 Regional Rd 25, Halton Hills  
APP-2025-00152

- Subject Property
- Plan Designations**
- Escarpment Natural Area
  - Escarpment Protection Area
  - Escarpment Rural Area
  - Upper Tier Municipality
  - Lower/Single Tier Municipality
  - Lot and Concession Boundary
  - Parcel Boundary
  - Ownership Boundary

NOTE: The Niagara Escarpment Plan Designation boundaries shown on this map are approximate and subject to confirmation through Site Inspection and the application of the "Interpretation of Boundaries" section of the Niagara Escarpment Plan

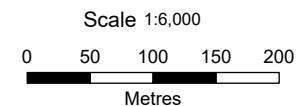

Printed on: 2025-12-30

THIS IS NOT A PLAN OF SURVEY.  
This map is illustrative only. Do not rely on it as being a precise indicator of routes, location of features, nor as a guide to navigation. Base derived from various sources.  
Map compiled and produced by the Geographic Information Systems  
(GIS) Department of the Niagara Escarpment Commission,  
Ministry of Natural Resources



© King's Printer for Ontario and its licensors. [2025]  
May Not Be Reproduced without Permission.



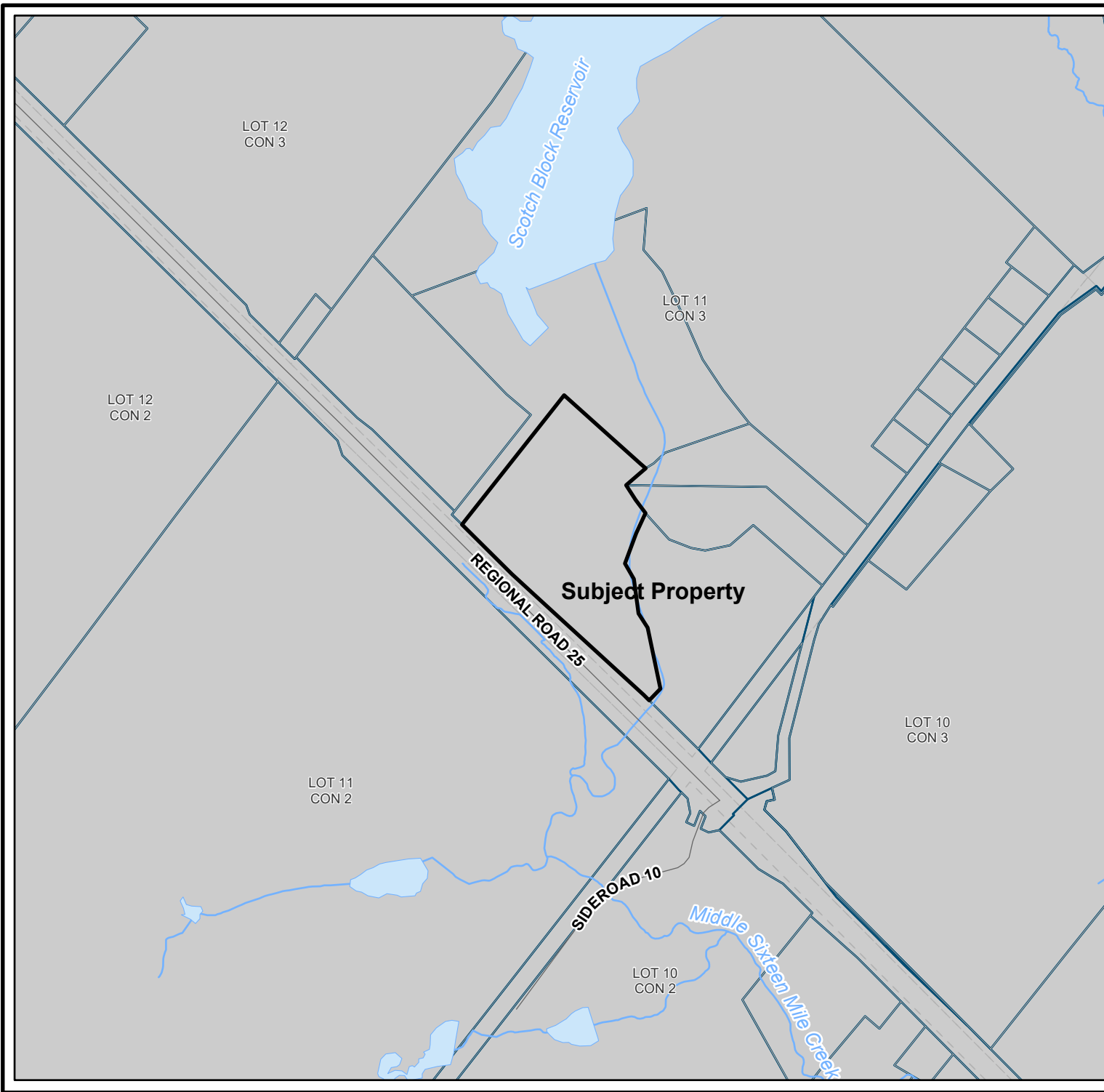

## Map 2

### Lot Configuration

10097 Regional Rd 25, Halton Hills

APP-2025-00152

- Subject Property
- Area of Development Control
- Roads
- Waterbodies
- Watercourse
- Upper Tier Municipality
- Lower/Single Tier Municipality
- Lot and Concession Boundary
- Parcel Boundary
- Ownership Boundary

Scale 1:6,000  
0 50 100 150 200  
Metres

Printed on: 2025-12-30  
THIS IS NOT A PLAN OF SURVEY.  
This map is illustrative only. Do not rely on it as being a precise indicator of routes, location of features, nor as a guide to navigation. Base derived from various sources.  
Map compiled and produced by the Geographic Information Systems  
(GIS) Department of the Niagara Escarpment Commission,  
Ministry of Natural Resources

**Ontario**

© King's Printer for Ontario and its licensors. [2025]  
May Not be Reproduced without Permission.

